

CLATSKANIE PRECINCT MAP

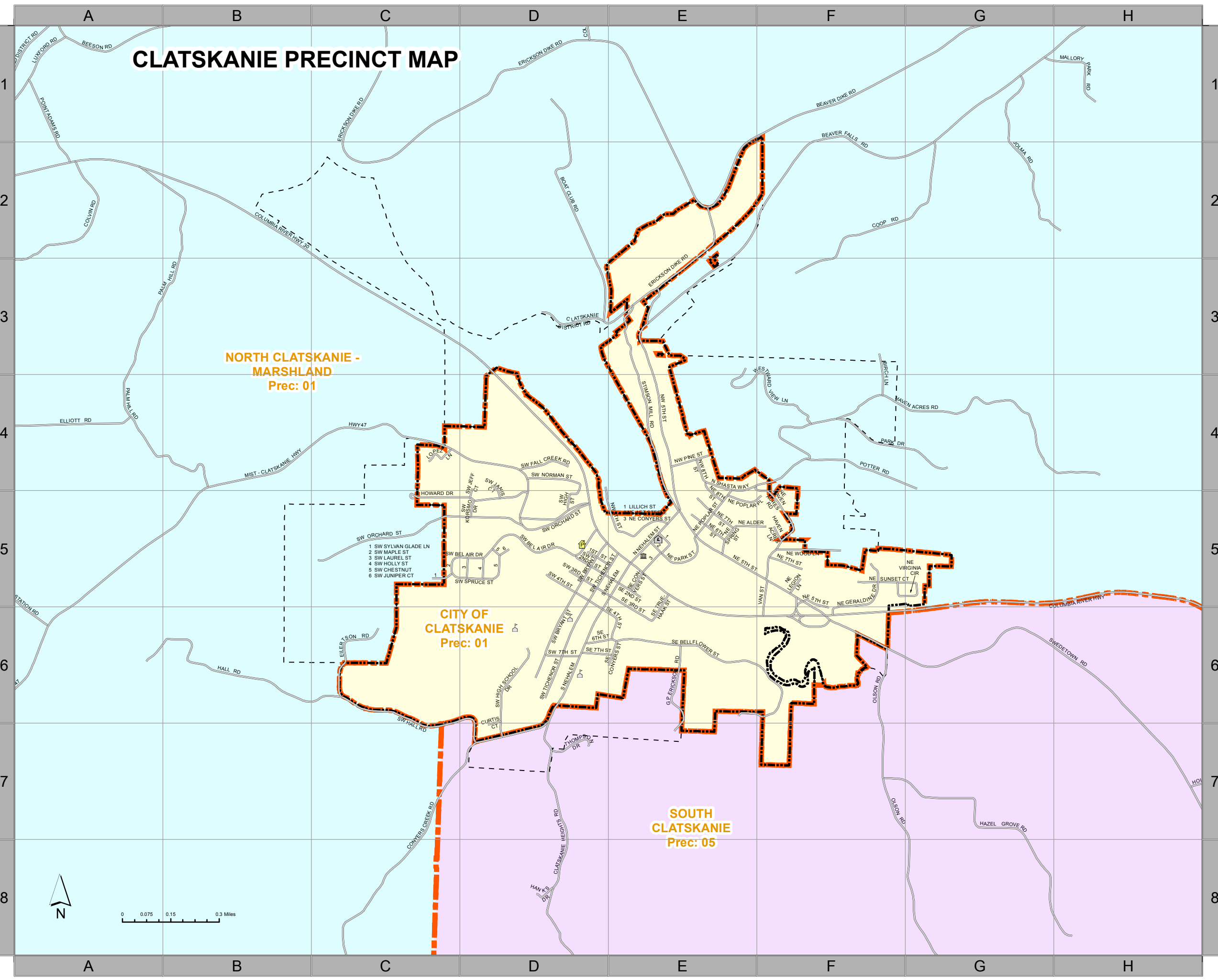

STREET INDEX

1ST ST (SW).....D-5	HAVEN ACRES LN.....F-5
2ND ST (SE).....E-5	HAVEN ACRES RD.....G-4
2ND ST (SW).....D-5	HAZEL GROVE RD.....G-7
3RD ST (SE).....E-5	HIGH SCHOOL DR (SW).....D-6
3RD ST (SW).....D-5	HOLLY ST (SW).....D-5
4TH (NW).....E-5	HOWARD DR.....C-5
4TH ST (SW).....D-5	JAMES CT (SW).....D-4
5TH (NE).....E,F-5	JEFF CT (SW).....D-4
5TH ST (NW).....E-4	JOLMA RD.....G-2
6TH (NE).....E-5	JUNIPER CT (SW).....D-5
6TH ST (NW).....E-4	KORSMO DR (SW).....D-5
7TH (NE).....E,F-5	LAUREL ST (SW).....D-5
7TH ST (SE).....D-6	LEGION LN (NE).....F-5
7TH ST (SW).....D-6	LILLICH ST.....E-5
8TH (NE).....E-5	LOPEZ LN.....C-4
ALDER (NE).....E-5	LUXFORD RD.....A-1
ART STEELE (NE).....E-5	MALLORY PARK RD.....H-1
BEAVER DIKE RD.....F-1	MAPLE ST (SW).....C-5
BEAVER FALLS RD.....F-1	MIDLAND DISTRICT RD.....A-1
BEESON RD.....A-1	MIST-CLATSKANIE HWY (47)....B-4
BEL AIR DR (SW).....D-5	NEHALEM (N).....E-5
BELLFLOWER ST (SE).....E-6	NEHALEM (S).....D,E-5
BIRCH LN.....F-4	NORMAN ST (SW).....D-4
BOAT CLUB RD.....D-2	OLSON RD.....F,7
BRYANT ST (SW).....D-5,6	ORCHARD ST (SW).....C,D-5
CHESTNUT(SW).....D-5	PALM HILL RD.....A-4;B-3
CLATSKANIE HEIGHTS RD...D-3,7,8	PARK DR.....F-4
COLLINS RD.....D-1	PARK ST (NE).....E-5
COLUMBIA RIVER HWY (30)...B-2;H-5	PINE ST (NW).....E-4
COLVIN RD.....A-2	POINT ADAMS RD.....A-1
CONYERS CREEK RD.....C-7	POPLAR PL (NE).....E-5
CONYERS ST (NE).....E-5	POPLAR ST (NE).....E-5
CONYERS ST (SE).....E-5,6	POTTER RD.....F-4
COOP RD.....F-2	SHASTA WAY (N).....E-4
CURTIS CT.....D-6	SPRUCE ST (SW).....D-5
EILERTSON RD.....C-6	SIMPSON MILL RD.....E-4
ELLIOTT RD.....A-4	SUNSET CT (NE).....F-5
ERICKSON DIKE RD.....C,D-1;E-3	SWEDETOWN RD.....H-6
FALL CREEK RD (SW).....D-4	SYLVAN GLADE LN (SW).....C-5
G P ERICKSON RD.....E-6	THOMPSON DR.....D-7
GERALDINE DR (NE).....F-5	TICHEENOR ST (SW).....D-5,6
HALL RD (SW).....B,C-6	TRUEHAAK ST (SE).....E-5
HANKS DR.....D-7	VIRGINIA CIR (NE).....G-5
	WESTWARD VIEW LN.....F-4
	WOOD LN (NE).....F-5

Legend

- Post Office
- City Hall
- Library
- Schools
- Precinct Boundaries
- City Limits
- City UGB

All Precincts are in:
 Congressional District One
 Senate District: 16
 Representative District: 31



Columbia County GIS - March, 2016

This map was produced from the Columbia County GIS databases to support its governmental activities. This product is for informational purposes and may not have been prepared for, or be suitable for legal, engineering or surveying purposes. The County is not responsible for any map errors, possible misuse or misinterpretation. For more information contact Columbia County Elections (503-397-7214).